

G.H. & SA RR CO.  
 SURVEY NO. 1  
 ABSTRACT NO. 887

JERRY VATTES  
 SURVEY NO. 2  
 ABSTRACT NO. 3108

MASSE WEST TRUST  
 SURVEY NO. 3  
 ABSTRACT NO. 888

G.H. & SA RR CO.  
 SURVEY NO. 3  
 ABSTRACT NO. 888

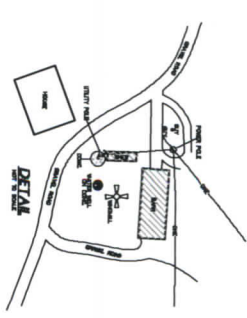
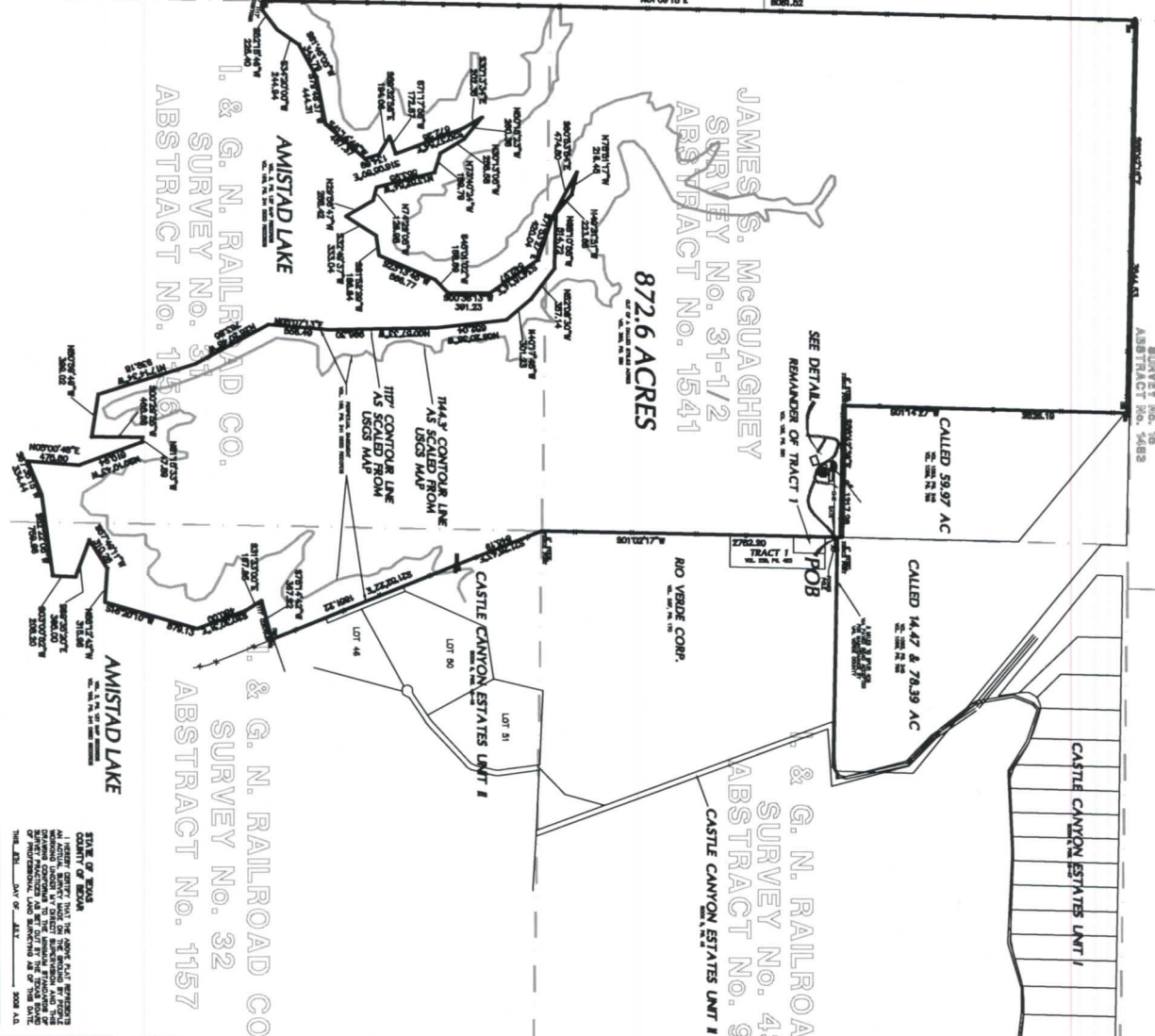

872.61 ACRES  
 VVAL VERDE COUNTY, TEXAS

BOUNDARY SURVEY

872.61 ACRES OF LAND, ALL OF A CALLED STRAS ACRES TRACT AS RECORDED IN VOLUME 104, PAGE 281 OF THE PUBLIC RECORDS OF VVAL VERDE COUNTY, TEXAS AND BEING OUT OF THE ABSTRACT NO. 1541 AND THE MASSES CO. SURVEY NO. 32, ABSTRACT NO. 1157, ALL IN BLOOMING VVAL VERDE COUNTY, TEXAS.

STATE OF TEXAS  
 COUNTY OF VVAL VERDE  
 I, JERRY VATTES, COUNTY CLERK, DO HEREBY CERTIFY THAT THE ABOVE SAID INSTRUMENT WAS FILED FOR RECORD IN THE PUBLIC RECORDS OF VVAL VERDE COUNTY, TEXAS, ON THIS 15th DAY OF OCTOBER, 2009, AT 10:00 A.M. THE SAME BEING THE ORIGINAL INSTRUMENT OR A TRUE AND CORRECT COPY THEREOF AS THE SAME WAS PRESENTED TO ME FOR RECORD.

JERRY VATTES  
 COUNTY CLERK

EX-15, 104, 2009  
 JOB NO. 15848

**ICEG**  
 LAND CONSULTANTS  
 SURVEYING & MAPPING  
 1405 W. 10th Street, Suite 100  
 Amarillo, Texas 79102  
 Phone: 806-336-8888  
 Fax: 806-336-8889  
 Website: www.iceg.com

DATE: 07-08-09  
 DRAWN BY: JAV  
 CHECKED BY: JAV  
 FILE NO.: 15848/104/281  
 SHEET 1 OF 1